~~296-137.R~~ 16
296-102

Kayline

TOPS for the "JEEPSTER COMMANDO"

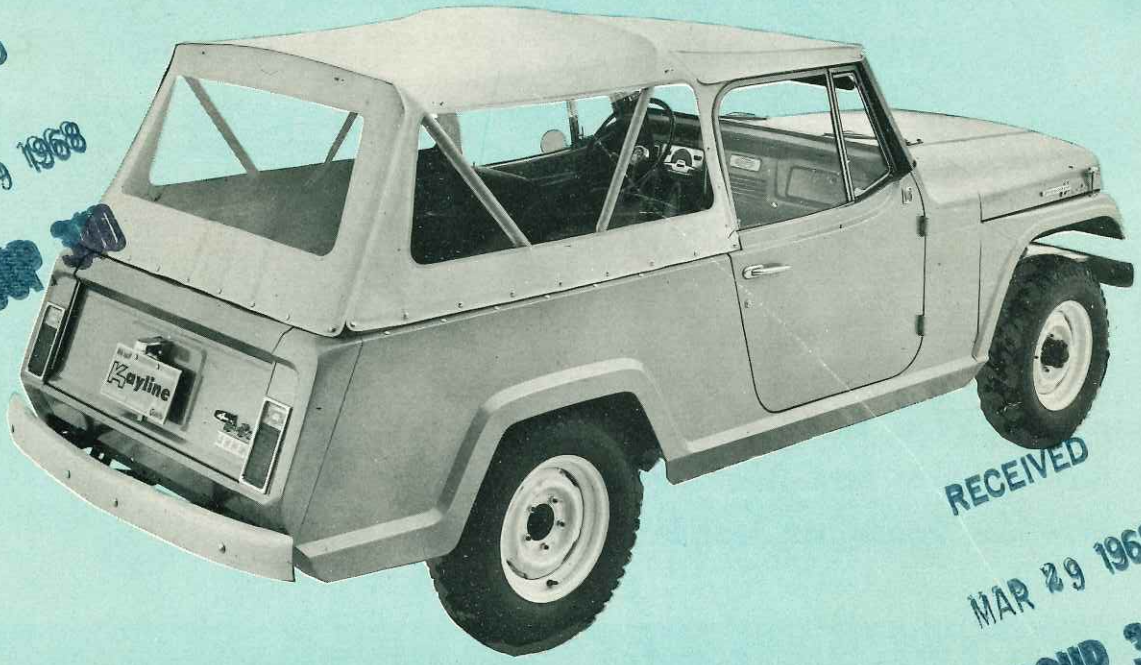

RECEIVED
MAR 29 1968
GROUP 310

RECEIVED
MAR 29 1968
GROUP 310

TOPS for the "JEEP" UNIVERSALS

"OUR BUSINESS IS TOPS"

"KAYLINER" CONVERTIBLE

Model Shown
C-5-L

VERSATILE YET PRACTICAL

- **Full Vision Rear View Window**
- **Zippered Roll-Up Side and Rear Panels**
- **Zippered Window Doors are Standard Equipment**

KAYLINE DOUBLE WINDOW CONVERTIBLE

ONLY KAYLINE CONVERTIBLES HAVE . . .

Our exclusive Bow Release Bracket eliminates the difficult task of trying to refasten snaps after top has been in down position. By releasing the bows the entire top sags, enabling all snaps to be fastened with ease. With all snaps fastened, engage the bow release mechanism and your Kayline top snaps into a taut, attractive enclosure with a minimum of effort.

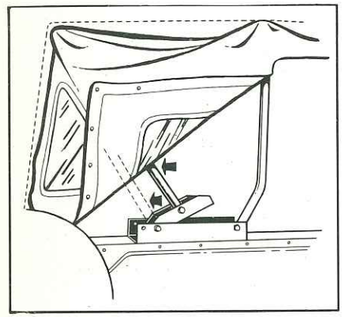

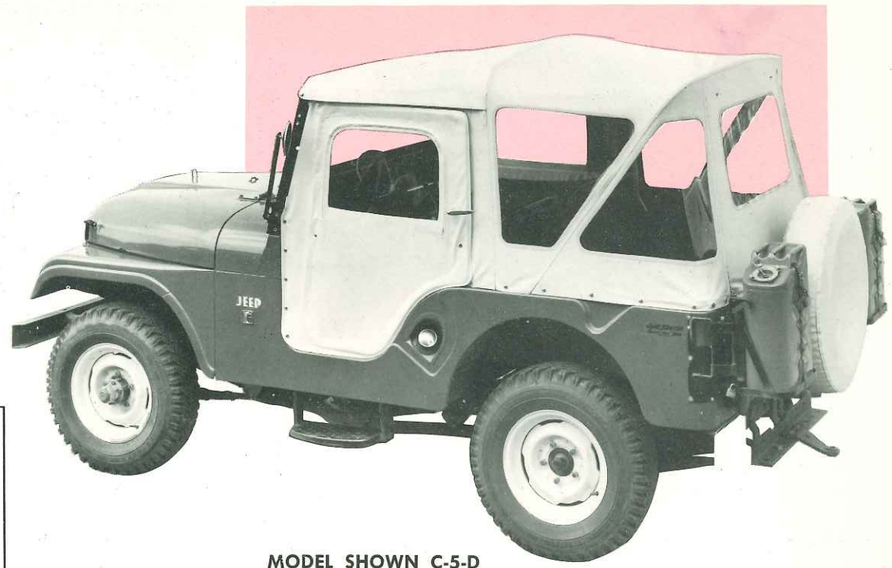

MODEL SHOWN C-5-D

Double window convertible in white vinyl. Also available in Black Vinyl at no additional cost. With zippered door glass as shown optional at slight additional cost.

STANDARD FULL TOP

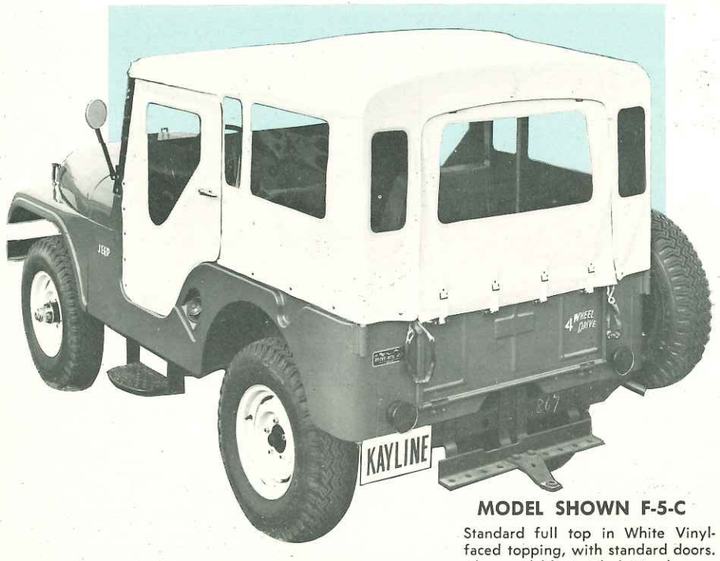

MODEL SHOWN F-5-C

Standard full top in White Vinyl-faced topping, with standard doors. Also available in Black Vinyl at no additional cost.

"LUXAIR" FULL TOP

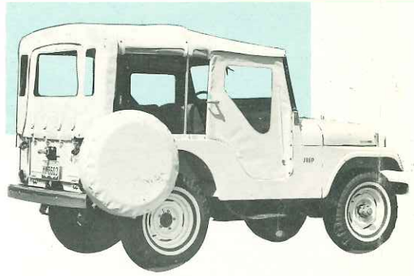

FEATURING

- ★ **Maximum ventilation with maximum shade.**
- ★ **Zip open side panels for quick and easy side loading accessibility.**
- ★ **Sides roll up and strap in place.**
- ★ **Quick change from a warm winter enclosure to a cool summer top.**

ALL KAYLINE TOPS OFFER THESE OUTSTANDING FEATURES

- ★ **Top Seams and Glasses Electronically welded** to insure a strong, air-tight bond that eliminates wicking and leaking of moisture.
- ★ **Styled from Vinyl-coated,** Preshrunk, Scotchgarded, Waterproof sports topping.
- ★ **Chrome outside** door handles.
- ★ **Glasses of stain resistant** AS-6 Vinyl approved in all states.
- ★ **Brass zipper in rear curtain,** brass buckles and cadmium-plated hardware to resist rust and corrosion.
- ★ **Exclusive quick fastening device** over windshield for easy lowering of top on convertibles and half tops (except CJ-2A and Military).
- ★ **Large glass areas** for unrestricted visibility. White topping has black interior for less glare — less soil.
- ★ **Stitched with Durable Dacron Thread.**
- ★ **Top Kit complete** with all mounting hardware.
- ★ **Vinyl surface easily cleaned** with non-detergent soap.
- ★ **Easy installation, with detailed instructions,** for all models.

KAYLINE HALF TOP

***STANDARD ●CONVERTIBLE**

* Standard when installed on vehicle with regular Half Top Bows.

● Convertible when installed with the new KAYLINE Convertible Half Top Bows.

MODEL SHOWN H-5-C

Half-top in White Vinyl sport topping with standard doors.

ALL MODEL KAYLINE TOPS AVAILABLE IN RED, BLUE, GREEN, TURQUOISE, AND TAN VINYL ON SPECIAL ORDER AT SLIGHT ADDITIONAL COST

"JEEPSTER" CONVERTIBLE

Model Shown
C-101

FEATURING

- Metal door header for weathertight seal between door glass frame and top.
- Drip rail and rain diverter over doors.
- Quick fastening device over windshield for easy lowering of top.
- Concealed zipper installation at rear corners to lessen chances of water leaks.
- Roll-up side and rear panels for open air fair weather driving.
- Extra large glasses for unrestricted visibility.
- Exclusive bow release brackets.
- Easy, uncomplicated installation.

Jeepster Half Top and Tonneau Covers

Model Shown
Half Top H-101
Tonneau T-101-C

For utility yet attractive in appearance, Kayline offers this unequalled combination convertible half top and Tonneau cover. Notice the excellent visibility, the trim fit, a drip rail and rain diverter over the doors, roll-up rear center curtain with concealed zippers and design so as not to interfere with the attractive Jeepster lines . . . Remember also, this half cab employs a metal header against which the door glass frame closes to facilitate a tight weather seal. While the Tonneau cover is matched and integrated with the top to provide cargo protection against the elements, it is a separate item and must be ordered separately. Of course, this means the convertible half top can be purchased separately.

Model Shown
Tonneau T-101-M

For Cargo protection with the metal half cab of the "Jeepster Pickup," Kayline offers a Tonneau cover designed specifically for this adaptation. Easily installed and being quickly removable for access, it is functional as well as attractive. Low in cost, this is a most desirable accessory.

OPTIONAL DOORS

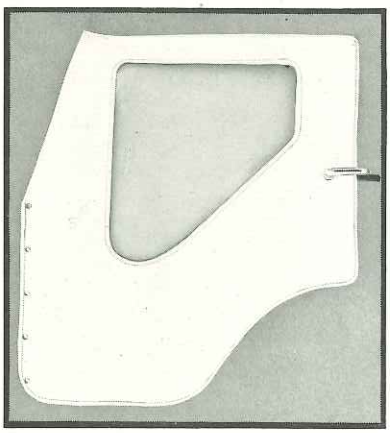

STANDARD DOORS

Included with each Kayline Top unless otherwise specified.

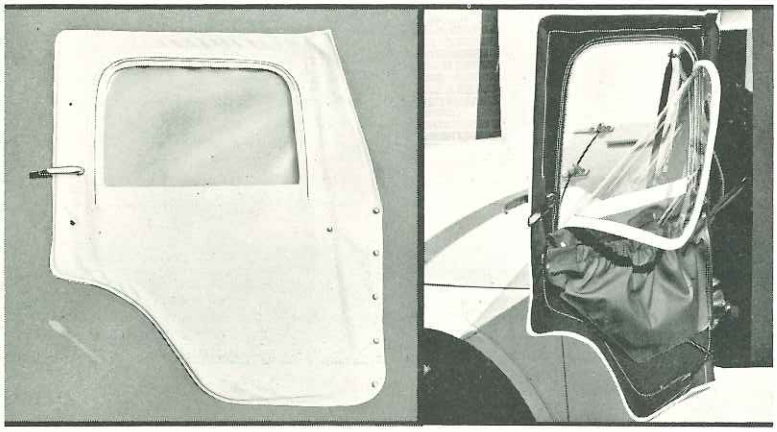

ZIPPERED WINDOW DOOR

For quick easy ventilation and added convenience, the glass area zips out on three sides.

No storage problem here as the zipped out glass folds down into a convenient storage pocket.

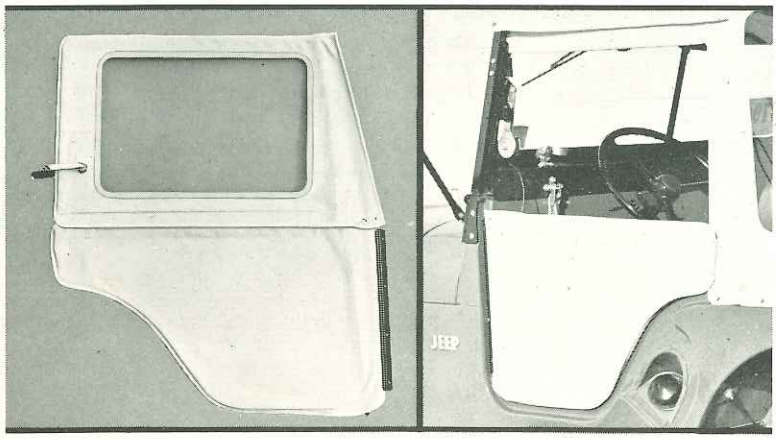

DUTCH DOORS

A two-piece door arrangement that is both practical, versatile, and easily stored.

Remove top half for maximum ventilation and retain bottom half for safety.

Rear Seats — [illegible] Pads

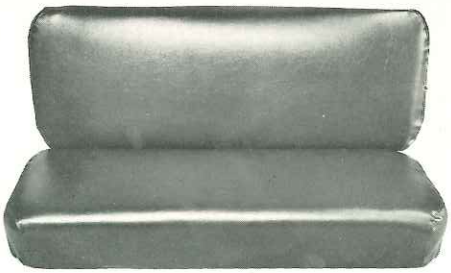

Part No.
RS-Standard

STANDARD:

- For ALL Universal Jeeps.
- Deep coil springs in all models.
- Rubberized hair and firm Polyfoam padding.
- Sisal layered for durability and comfort.
- Long-wearing fabric supported plastic upholstery.
- Black, red, metallic blue and rawhide.

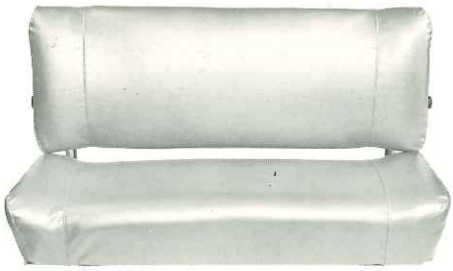

Part No.
RS-5-6

Part No.
RS-101

DELUXE:

- For CJ-5, CJ-6 and Jeepster Commando.
- Reversible — faces either forward or backward after installation.
- Back lifts and folds down flat, increases cargo area, in either position.
- Black, red, metallic blue and rawhide.

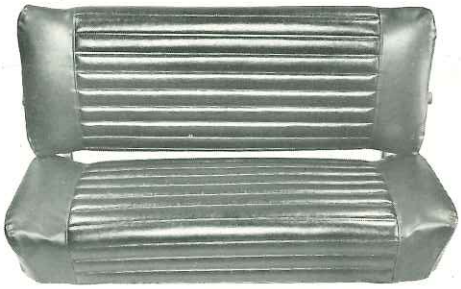

Part No.
RS-5-6 RP

Part No.
RS-101 RP

DELUXE ROLLED AND PLEATED:

- For CJ-5, CJ-6, and Jeepster Commando.
- Same features as Deluxe.
- Black only.

Standard
Part No. BP

Colors:
Red
Black
Metallic Blue
Rawhide

- Comfortable-filled with 3-inches of firm Polyfoam!
- Snap in position over wheel housings.
- Easy to install.

Deluxe
Part No.
BP-R&P
Color:
Black only
Rolled and Pleated

Kayline

ACCESSORIES

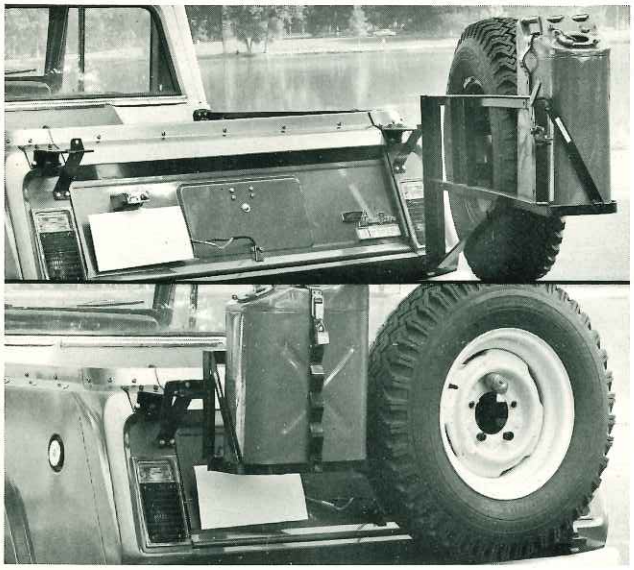

JEEPSTER COMMANDO
Model No. TCC-101

TIRE AND CAN CARRIER
(Cans Not Included)

JEEP UNIVERSAL
Model No. TCC-Univ.

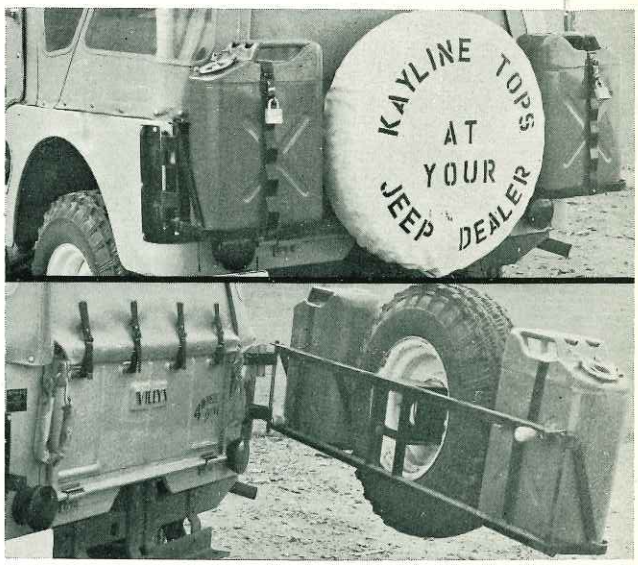

RECEIVED
MAR 29 1968
GROUP 310

- Durable all steel construction, permanently mounted, nothing to work loose
- Easily installed by one person
- Permits easy access to tailgate
- Holds 1 standard 5-gal. can, and spare tire up to 30" in diameter
- Adds less than 10 inches at tailgate
- Two lock points prevent theft
- Outside tire mount gives more cargo space inside vehicle
- Shipping weight 38 pounds
- Kit complete with all mounting hardware

- Sizes for all Jeeps, state Model. Shipping weight 34 lbs. Does not obstruct rear view or tail-lights. Tow bar clearance is more than adequate
- Holds standard cans, tire size up to 29½" Outside Diameter
- Leaves sides clear for narrow passages, adds less than ten inches at tailgate
- Easy access to tailgate
- Three lock points prevent theft
- Can be mounted by one person
- Durable all-steel construction
- Wrap-around brackets attach permanently, become virtually one with body shell, will not tear out or work loose

STEEL TOOL BOX
Locking
(For Use With TCC-101 Only)

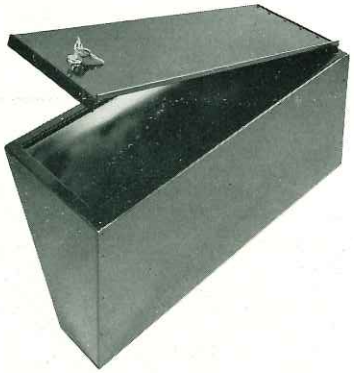

- Mounts neatly in frame on carrier.
- Lid swings up for easy access.
- Water and dust resistant.
- 9" wide, 9¼" tall, 24" long.

DOOR STORAGE BRACKETS

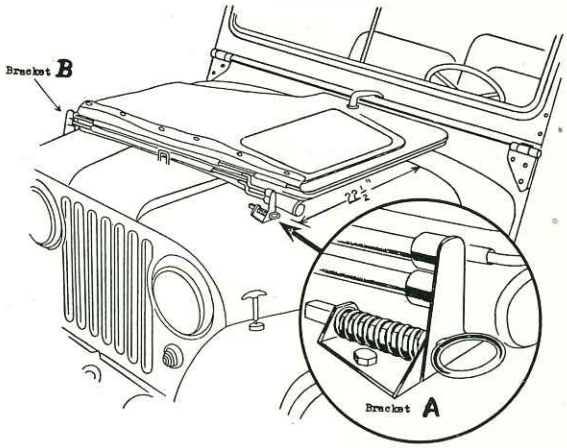

- Convenient "out of the way" Door Storage
- Fits all Jeep Universal Models except Military and C-J-2A

EAST OF MISSISSIPPI AND EXPORT:
KELLY MANUFACTURING CO.
503 Broad Street — Charleston, W. Va. 25301

WEST OF MISSISSIPPI:
KAYLINE MANUFACTURING CO.
5611 Raritan Road — Denver, Col. 80221

DEALER

Printed in U. S. A.

Kayline TOPS OF DENVER for the 'JEEP' UNIVERSAL

of VINYL FACED SPORT TOPPING

FREIGHT PREPAID on all orders of $250 or more. All others FOB Charleston or Denver.

RECEIVED
MAR 29 1968
GROUP 310

"KAYLINER" CONVERTIBLE

WHITE or BLACK

For CJ-5 and CJ-6 Jeep Universal Vehicles Only

Top Model	For Jeep Universal Model	Prices Each in Quantities of 1-4	5-9	10 or More	Suggested List
C-5-L	CJ-5, CJ-5A and DJ-5	104.40	102.40	98.75	156.60
C-6-L	CJ-6, CJ-6A and DJ-6	115.15	113.15	109.50	172.70
Above models without Bows (Cloth items only will install on Bows with Bow Release Brackets only)		Subtract 12.65			19.00

Doors with Zippered Door Glass and Pockets are standard on "KAYLINER" Models

ALSO AVAILABLE IN TAN, GREEN, TURQUOISE, LIGHT BLUE AND RED ON 7 TO 10 DAY EXTRA DELIVERY. ADD $7.50 DEALERS, $11.25 LIST TO ALL PRICES.

CONVERTIBLE — Double Window

WHITE or BLACK

Prices include mounting parts and bows and standard doors.

Top Model	For Jeep Universal Model	Prices Each in Quantities of 1-4	5-9	10 or More	Suggested List
*C-2A-D C-3A-D C-3B-D C-5-D C-M-D	CJ-2A CJ-3A CJ-3B CJ-5, CJ-5A and DJ-5 Military 1942-1945	85.90	83.90	80.25	128.85
DJ-3A-BD DJ-3A-SD	Basic Dispatcher Surrey	85.90			128.85
C-6-D	CJ-6, CJ-6A and DJ-6	96.65	94.65	91.00	145.00
Above models with Dutch Doors Instead of Standard Doors		Add: 6.05			9.10
Above Models with Zippered Door Glass Instead of Standard Doors		Add: 11.55 (Includes Pockets)			17.35
Above models without Doors		Subtract: 16.30			24.45
Above models without Bows (Cloth items will install on Bows with Bow Release Brackets only)		Subtract: 12.65			19.00

*Turn Fasteners Not Included - If Needed, 12 Are Required .17 ea. .25 ea.

FREIGHT PREPAID on all orders of $250 or more. All others FOB Charleston or Denver.

ORDERS NOT SPECIFYING COLORS WILL BE SHIPPED IN BLACK

BLACK and WHITE

STANDARD FULL TOPS

Prices include standard doors and mounting hardware.

	Top Model	For Jeep Universal Model	Prices Each in Quantities of 1-4	5-9	10 or More	Suggested List
WITH BOWS	*F-2A-C F-3A-C F-3B-C **F-5-C F-M-C	CJ-2A CJ-3A CJ-3B CJ-5, CJ-5A and DJ-5 Military 1942-1945	73.45	71.45	67.80	110.20
	F-3AB-C F-3AS-C	Basic Dispatcher Surrey	73.45			110.20
	F-6-C	CJ-6, CJ-6A and DJ-6	91.30	89.30	85.65	136.95
LESS BOWS	*F-2A F-3A F-3B **F-5 F-M	CJ-2A CJ-3A CJ-3B CJ-5, CJ-5A and DJ-5 Military 1942-1945	60.80	58.80	55.15	91.20
	F-3AB F-3AS	Basic Dispatcher Surrey	60.80			91.20
	F-6	CJ-6, CJ-6A and DJ-6	75.90	73.90	70.25	113.85

LUXAIR units of above Full Top Models	Add:	6.95	10.45
Above models with Dutch Doors instead of Standard Doors	Add:	6.05	9.10
Above models with Zippered Door Glass instead of Standard Doors	Add:	11.55 (Includes Pockets)	17.35
Above models without doors	Subtract:	16.30	24.45

LUXAIR MODELS WITH ZIPPER SIDE PANELS

To Order: Use Standard Full Top Model Numbers and Specify "Luxair". Add $6.95 to Standard Full Top Dealer Net Prices and $10.45 to List.

ALSO AVAILABLE IN TAN, GREEN, TURQUOISE, LIGHT BLUE AND RED ON 7 TO 10 DAY EXTRA DELIVERY. ADD $7.50 DEALERS, $11.25 LIST TO ALL PRICES.

BLACK and WHITE

STANDARD/CONVERTIBLE HALF TOPS

Prices include standard doors and mounting hardware plus manufacturers excise tax.

	Top Model	For Jeep Universal Model	Prices Each in Quantities of 1-4	5-9	10 or More	Suggested List
WITH BOWS	*H-2A-C H-3A-C H-3B-C H-5-C H-M-C	CJ-2A CJ-3A CJ-3B CJ-5, CJ-5A and DJ-5 Military 1942-1945	68.70	66.70	63.05	103.05
	H-3AB-C H-3AS-C	Basic Dispatcher Surrey	68.70			103.05
	H-6-C	CJ-6, CJ-6A and DJ-6	72.40	70.40	66.75	108.60
LESS BOWS	*H-2A H-3A H-3B H-5 H-M	CJ-2A CJ-3A CJ-3B CJ-5, CJ-5A and DJ-5 Military 1942-1945	57.10	55.10	51.45	85.65
	H-3AB H-3AS	Basic Dispatcher Surrey	57.10			85.65
	H-6	CJ-6, CJ-6A and DJ-6	60.80	58.80	55.15	91.20

Above models with Dutch Doors instead of Regular Doors	Add:	6.40	9.60
Above models with Zippered Door Glass instead of Standard Doors	Add:	12.35 (Includes Pockets)	18.50
Above models without doors	Subtract:	17.60	25.75

*Turn Fasteners Not Included - If Needed, 12 Are Required .17 ea. .25 ea.
**Rear Bow Brackets Not Included - If Needed 2 Are Required Per Pair 1.77 2.65

Kayline ACCESSORIES

	Dealer Net	Suggested List
SPARE TIRE COVERS 600 x 16, 760 x 15, 845 x 15 and 735 x 15 WHITE or BLACK (Specify Color) Add 10% for special order colors (Tan, Green, Light Blue, Turquoise and Red) Other sizes available upon request	**6.45**	9.70
CONVERTIBLE BOOTS ALL MODELS (Except CJ-6) WHITE or BLACK (Specify Color) CJ-6 Only WHITE or BLACK (Specify Color) Add 10% for special order colors (Tan, Green, Light Blue, Turquoise and Red)	**6.10** **9.30**	9.15 13.95
JEEP REAR SEAT UNIT ALL MODELS (Specify Color) Red, Gray, Blue, Green, Black.	**28.15**	42.25
BENCH PADS ALL MODELS PER PAIR (Specify Color) Red, Gray, Blue, Green, Black.	**9.30**	13.95
SEAT COVERS (RED or GRAY) FRONT SEATS CJ-2A PER PAIR (Specify Color) FRONT SEATS CJ-3A, CJ-3B PER PAIR (Specify Color) FRONT SEATS CJ-5, CJ-6, PER PAIR (Specify Color) (Bucket Seats Only) Special order colors available at no additional charge (Green, Blue, Black)	**9.60** **9.60** **12.45**	14.40 14.40 18.70
TWIN CAN and TIRE CARRIER (THIS ITEM F. O. B. DENVER ONLY) STATE JEEP MODEL	**28.15**	42.25

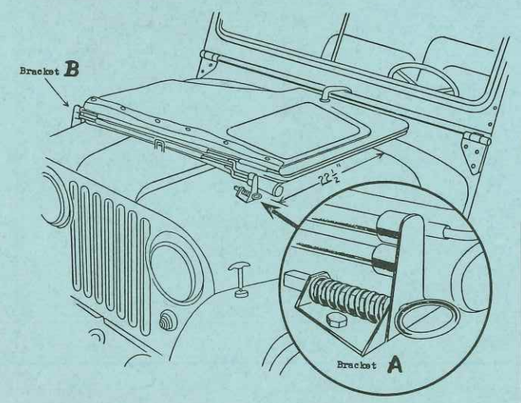

DOOR STORAGE BRACKETS

STATE MODEL

For Jeep Universal Models CJ-3A, CJ-3B, CJ-5, CJ-6, DJ-5, DJ-6

		Dealer 1-4	Dealer 5-9	Dealer 10-Up	Suggested List
		5.55	**5.25**	**5.00**	**9.25**
SISSY BARS	Chrome	**2.30**	**2.10**	**1.90**	**3.95**
INDIVIDUALLY BOXED	Black	**1.15**	**1.05**	**.95**	**1.95**

ALL SPECIAL ORDER ITEMS REQUIRE 7 TO 10 DAY SHIPPING DELAY

Kayline PARTS LIST

OF DENVER

ITEM			Dealer Net	Suggested List
DOORS ONLY White or Black				
Regular Doors (Pair) Specify Jeep Model and Color			**17.70**	26.55
Dutch Doors (Pair) Specify Jeep Model and Color			**23.75**	35.65
Doors with Zippered Door Glass and Pockets (Pair) Specify Jeep Model & Color			**29.25**	43.90
(Green, Light Blue, Turquoise, Red, Tan, 10% Additional)				
BOWS (Complete with Rods)				
Full Top All Models (Except CJ-6)			**12.65**	19.00
Full Top CJ-6 Only			**15.40**	23.10
Half Top all Models (Includes manufacturer's excise tax)			**11.60**	17.40
Convertible All Models			**12.65**	19.00
RODS				
Full Top		Per Set	**4.50**	6.75
Half Top		Per Set	**3.50**	5.25
Convertible Top		Per Set	**2.65**	3.95
Door Channel		Per Ft.	**.20**	.30
CJ-5 and CJ-6 Upper Door Channel	(Each)	Left or Right	**.60**	.90
Upper Door Hinge		Per Pair	**.60**	.90
Upper Door Hinge, CJ-2A		Per Pair	**.60**	.90
Door Handles (Inside and Outside)		Per Door	**1.50**	2.25
Door Handle Outside Only (Chrome)		Each	**1.10**	1.65
Door Handle Inside Only		Each	**.40**	.60
Aluminum Striker Plate		Each	**.08**	.12
Glass AS-6, 24 x 52 x .040		Per Sheet	**3.10**	
Sport Topping, 54" wide	(Black or White)	Per Yard	**3.98**	
Button & Socket			**.04**	.06
Studs			**.035**	.05
Eyelet & Washer			**.05**	.08
Turn Fasteners (for CJ-2A and 1942-45 Military)			**.17**	.25
Footman Loops (Nuts & Bolts included)			**.12**	.18
Rear Curtain Straps			**.20**	.30
Zippers, 29" (Luxair Side Panel)			**.90**	1.35
Zippers, 31" (CJ-5 Rear Curtain)			**.90**	1.35
Zippers, 45" (All Zipper Doors except CJ-5)			**1.35**	1.90
Zippers, 48" (CJ-5 Zipper Doors)			**1.35**	1.90
Vinyl Glass Cleaner			**1.25**	1.75
Bow Pockets, Center		Per Pair	**1.10**	1.65
Bow Pockets, Rear		Per Pair	**1.77**	2.65
Bow Pockets, Set of Four		Per Set	**2.65**	3.95

SEND ORDERS **EAST** OF MISSISSIPPI TO:

KELLY MANUFACTURING CO.

503 Broad Street P. O. Box 227
CHARLESTON, WEST VIRGINIA 25301
Area Code 304 Phone 343-9428

SEND ORDERS **WEST** OF MISSISSIPPI TO:

KAYLINE MANUFACTURING, INC.

5611 Raritan Road
DENVER COLORADO 80221
Area Code 303 Phone 477-1616

Printed in U.S.A.

October 1967

FORD BRONCO DEALER PRICE LIST

FOB Denver. Freight Prepaid on orders of $250.00 or more to points in the United States (except Alaska and Hawaii).

	BLACK OR WHITE LIST	BLACK OR WHITE DEALER
Convertible Top (Boot included)	$125.00	$83.35
Half Vinyl Door (per pair)	38.00	25.35
Full Vinyl Door (per pair)	50.00	33.35
Spare-Tire Cover	9.70	6.45
Tonneau Cover (Manufacturers' Excise Tax Included)	27.00	18.00
*Tire and Can Carrier (Black only)	59.50	39.70

RECEIVED
MAR 29 1968
GROUP 310

Red, Blue, Green, Tan or Turquoise colors available on special order. Add 10% to above prices except *TCC-B.

"Our Business is Tops"

TELEPHONE (303) 477-1616

Kayline MANUFACTURING INC.

5611 RARITAN ROAD, DENVER, COLORADO 80221

Removable TIRE AND CAN CARRIER BY Kayline OF DENVER

INSTALLATION INSTRUCTIONS

JEEP UNIVERSAL

RECEIVED
MAR 29 1968
GROUP 310

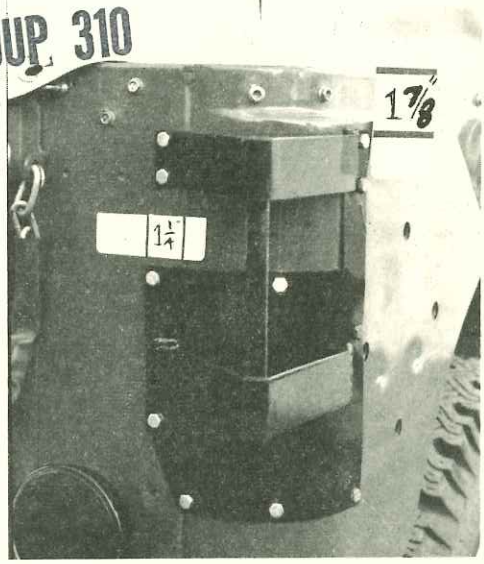

Step 1. Remove side tire carrier and install on Twin Can and Tire Carrier.

Step 2. Place right hinge plate on rear of Jeep (photo #1) making sure top edge of plate is approximately 1 7/8 inches below the top of the rear corner. The rear verticle edge of the plate must be 1¼ inches from the body seam. For CJ2A, CJ3A and CJ3B, the rear edge of the plate must be 2¼ inches from the body seam. Drill center hole (as in photo #2) with 9/32 drill. Install ¼ inch Cap Screw. Drill remaining holes except the two on top left edge (those directly above 1¼ inch sign in photo #1). Install Cap Screws.

Step 3. Install left plate (photo #2) using dimensions stated in step two. Drill center hole with 9/32 drill and install ¼ inch Cap Screw. Drill remaining holes, in left plate only, one at a time drawing plate to body.

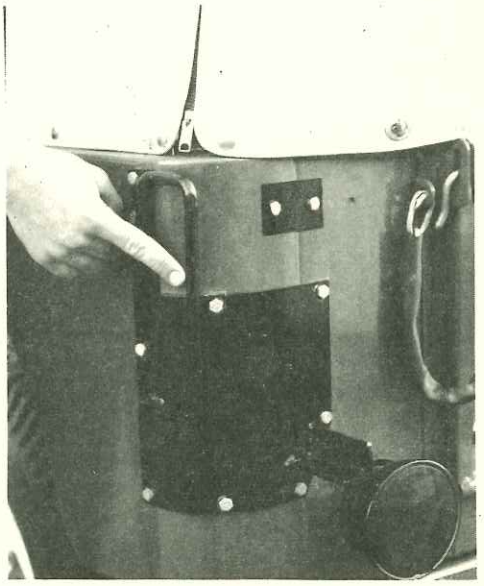

Step 4. Mount carrier on right side and insert hinge pin. With a 3/4 inch spacer (a lug nut can be used) placed on carrier rest (the protruding angle) close carrier, not latched, resting on the spacer. Drill remaining holes in right hinge bracket and install Cap Screws.

Step 5. Remove spacer and latch carrier in place. Adjust body stops provided in kit. Install small metal plate (photo #2) so left body stop will strike it, thereby protecting the Jeep body.

Step 6. Bolt or rivit can straps in place. On late model CJ5 with back-up lights, move the back up light to the outside edge of the tail light and fill existing hole with the 1½ inch plug button enclosed.

We recommend a lock or bolt be placed in the hole provided beside latch on left side.

TIRE AND CAN CARRIER BY Kayline OF DENVER

RECEIVED
MAR 29 1968
GROUP 310

INSTALLATION INSTRUCTIONS

FORD BRONCO

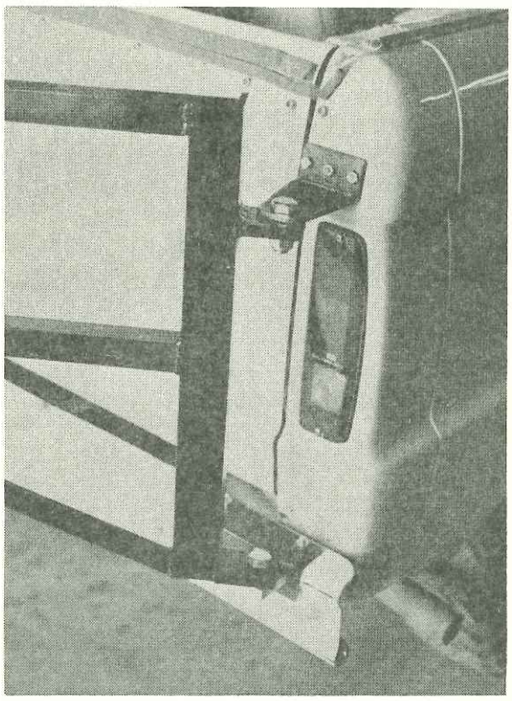

Step One: Mount bottom right hand hinge bracket (figure one). Measure $11\frac{1}{4}$" from outside edge of rear bumper frame rail to a position on bumper for inside edge of hinge bracket. With hinge bracket positioned on bumper, slotted holes on top, mark center of each hole. Drill with 3/8" bit and mount hinge with the 3/8" X 1" bolts. Place flat washer over slot and lock washer inside bumper. Do not tighten at this time.

Step Two: Fasten upper hinge on tire and can carrier frame. Set tire and can carrier frame on bottom hinge and insert 5/8" bolt to help hold in place. Position upper hinge on corner of body near tail gate and mark for height. Remove tire and can carrier frame from bottom hinge and remove upper hinge from frame. Open tail gate. Put upper hinge back on position marked. With the left hole in a position centered on the flange that is near tail gate opening, mark holes and drill with 5/16" bit. Remove tail light for access to inside of rear fender to install the two right hand bolts. Install hinge using the 5/16" X 5/8" bolts with flat washers on the inside of body.

Step Three: Close tail gate. Remount the tire and can carrier frame onto hinges, using the 5/8" bolts and hex fiber nuts. Slip latch bracket (figure two) on to left end of tire and can carrier frame so the hole in the small angle of latch bracket aligns with the hole in the protruding angle on the end of the tire and can carrier frame. Bring handle down over latch angle, aligning all three holes for padlock. Placing frame with latch against tail gate, mark hole positions. Latch bracket should be mounted just above right end of licence plate bracket. Adjustment for height can be made with slotted holes on bottom right hand hinge.

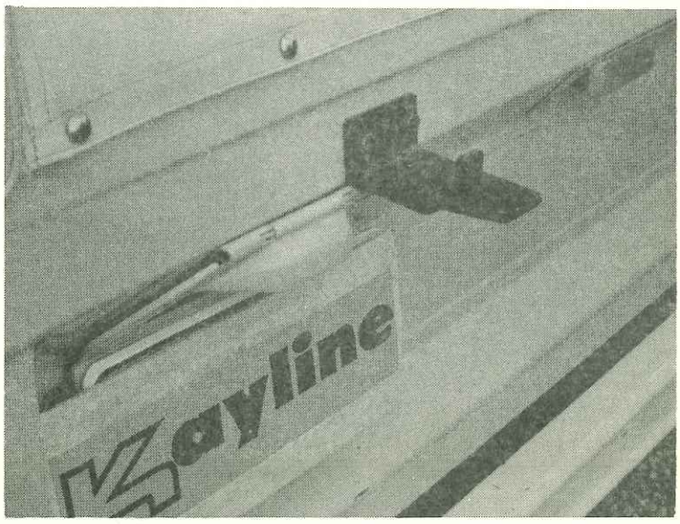

Mark and drill one 3/8" hole completely through the tail gate. Drill second outside hole with 3/8" bit being careful to only go halfway through tail gate. Taking back-up plate, mark second hole inside tail gate to align with second outside hole. Drill both inside holes with $\frac{1}{2}$" bit (the two inside holes will be larger than the outside holes). Slip bolts into latch and then into holes on tail gate. Slip the two 2" tube shims onto bolts through the inside holes. Secure in place with back-up plate, lock washers, and nuts. Latch tire and can carrier frame and tighten bolts on bottom right hinge.

NOTE: When vehicle is in motion, tire and can carrier should be latched in closed position with padlock, snap, or bolt thus securing latch in place.